

E-297 H - 545 F R.L.

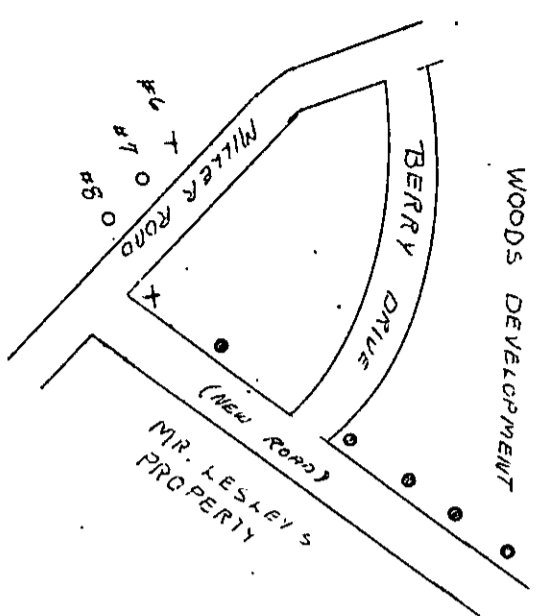

Name and Post Office Address
 of Grantor J. MACK & W. R. WOODS
96 PALMETTO BLVD., S. MAIN ST
GREENVILLE SOUTH CAROLINA

Toll Line _____ (Name)
 Or Exchange Line GREENVILLE, S. C. (Exchange)
 tributary to _____

The Property is bounded where the line enters and leaves this property by the property of:
WOODS DEVELOPMENT on the N and S
MR. LESLEY on the S

The poles (or stakes) have the following identification:
STU3 to _____

Authority 63-2182P Classification 9-C
 Area GREENVILLE, S. C.

Approved A. H. Blythe
 Title SUBDIVISION ENGINEER

GEP 47.101

GENERAL PERMIT (INDIVIDUAL) Form 8416 Nov. '54

Received of the SOUTHERN BELL TELEPHONE AND TELEGRAPH COMPANY ONE AND NO 100 Dollars in consideration of which (I) (We) hereby grant said Company, its associated and allied companies, their respective licensees, successors and assigns, the right to construct, operate and maintain a line of communication consisting of such poles, wires, cables, conduits, guys, anchors and other necessary appurtenances as from time to time are required upon, across, over and/or under that certain tract of land situated in GREENVILLE County, State of S. C., to-wit:

LOCATED BETWEEN WOODS DEVELOPMENT'S SUBDIVISION ON THE NORTH SIDE AND THE PROPERTY OF MR. LESLEY ON THE SOUTH SIDE,

and upon, along and under the roads, streets, or highways adjoining or through said property with the right to permit the attachment of and/or carry in conduit wires and cables of any other person or company for communications purposes or for the transmission and distribution of electric power and the right of ingress and egress to said premises at all times for the purpose of inspecting and maintaining said line and with the right to clear and keep cleared all trees, undergrowth or other obstructions within a strip of land 5 feet on each side of the center of said line and to trim and cut and keep trimmed and cut all dead, weak, leaning or dangerous trees which might reach said line in falling; including the right to relocate said line on said premises to conform to any future highway relocation, widening or improvement; the said sum being received in full payment for the rights herein granted.

ALONG BERRY DRIVE & MILKER ROAD AS SHOWN ON PLAN OF WOODS DEVELOPMENT BY C. E. RIDDE, JULY 1956

Signed, sealed and delivered in the presence of:
Louise D. Gentry
M. Henry L. Blackburn

Executed OCTOBER 7, 1956
J. Mack Woods (SEAL)
W. R. Woods (SEAL)

GEP 47.101

ACKNOWLEDGMENTS
 For Use in South Carolina

Form 8425 Nov. '54

Individual Form

STATE OF SOUTH CAROLINA }
 COUNTY OF GREENVILLE } ss.

Personally appeared before me M. L. BLACKBURN and made oath that (he) (~~she~~), with LOUISE D. GENTRY saw the within named J. MACK WOODS AND W. R. WOODS

_____ sign, seal, and deliver as (~~his~~) (~~her~~) (their) act and deed the within written instrument, and that (he) (~~she~~) with the said LOUISE D. GENTRY witnessed the execution thereof.

Sworn to before me this 1st day of OCTOBER A.D. 1956
A. H. Blythe
 Notary Public

M. L. BLACKBURN
 Recorded Oct. 18th, 1956, at 11:20 A.M.
 26295